



$$1/4" = 1'-0"$$

1/4" = 1'-0"

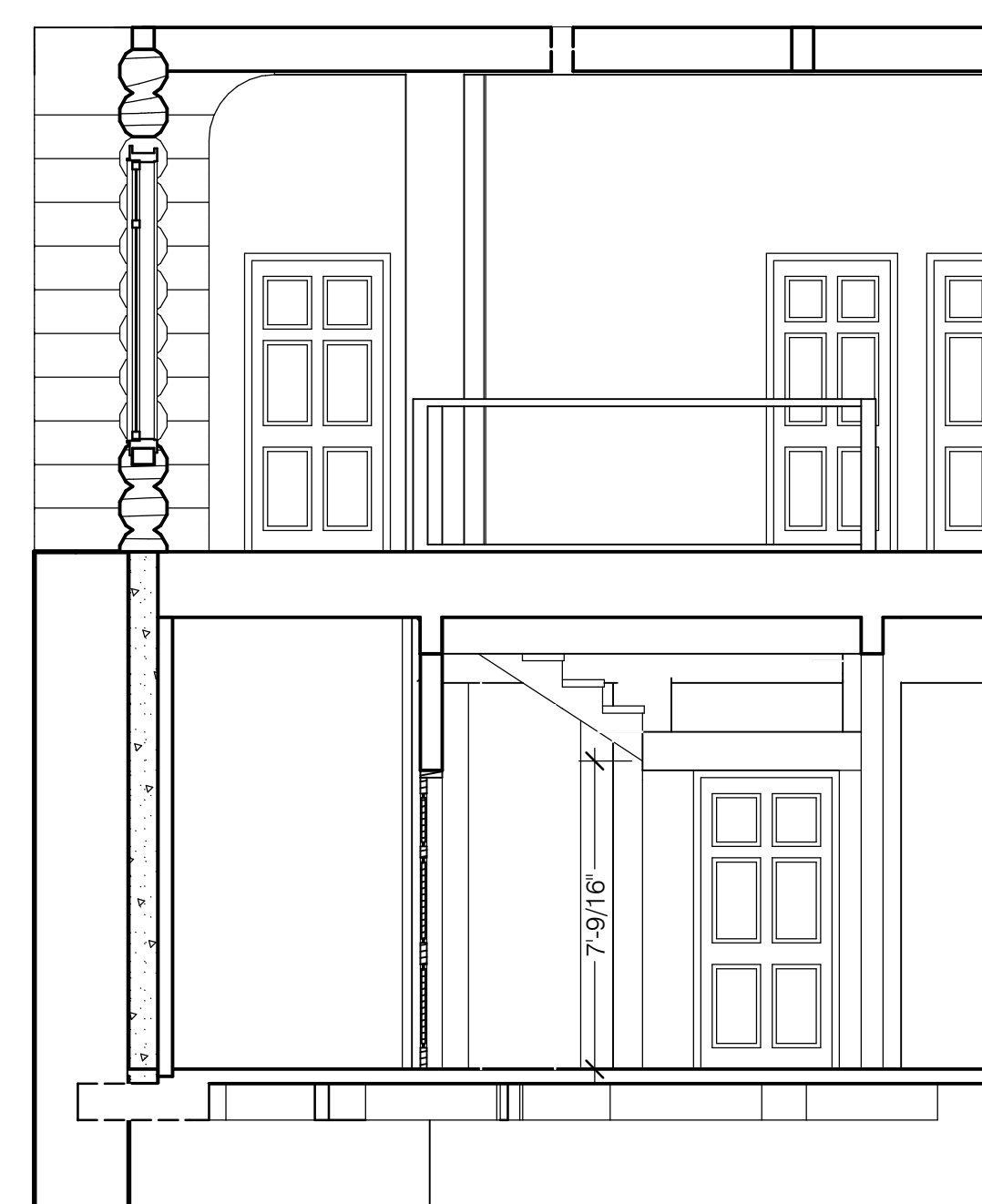

Stair Section E

1/4" = 1'-0"



Stair Section H

1/4" = 1'-0"



Left (West) Elevation

1/4" = 1'-0"

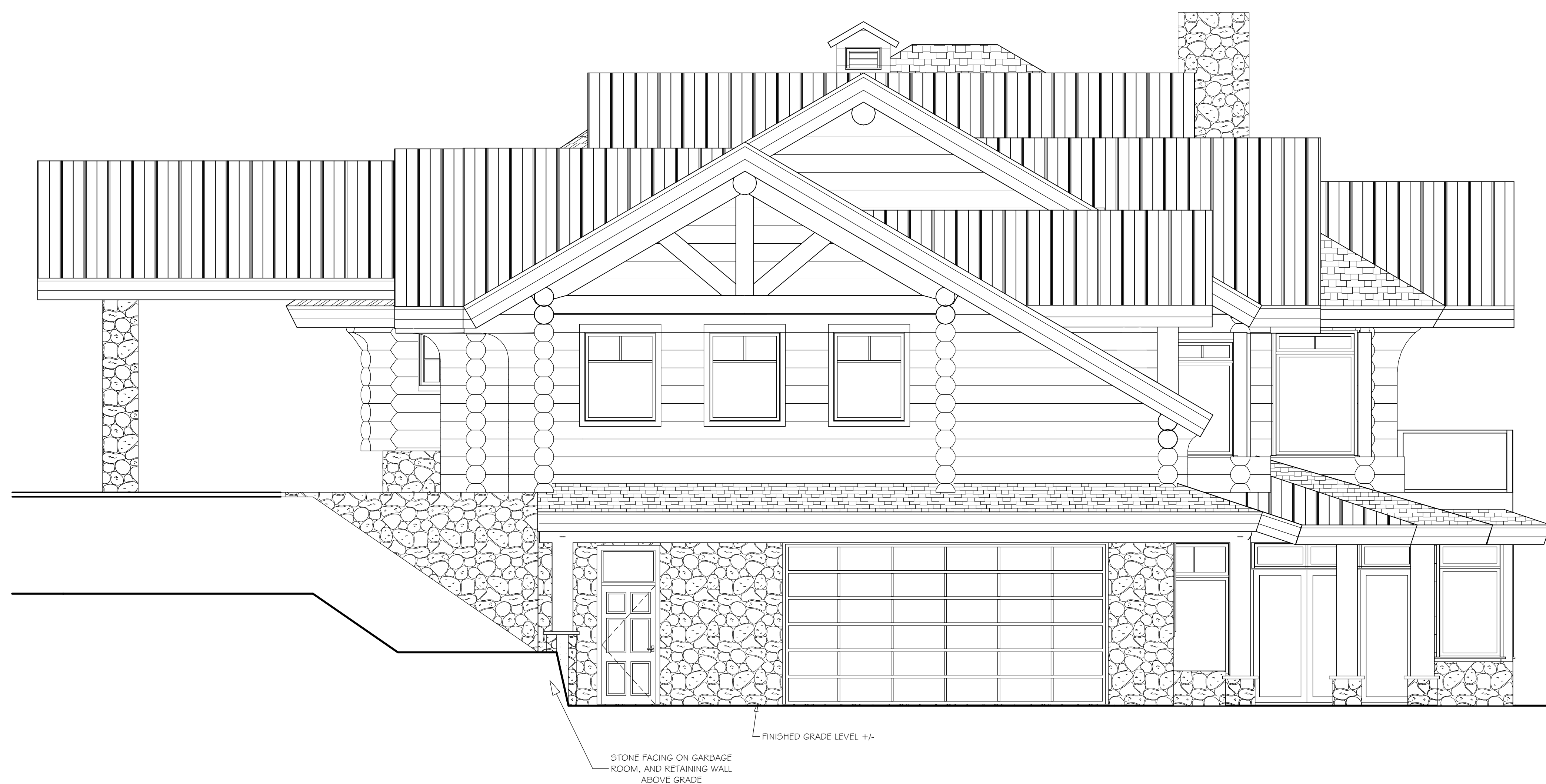

Right (East) Elevation

1/4" = 1'-0"

Job Title:

Dickinson
Residence

Design For:

Sitka Log Homes Inc.

Date:

July 11, 2008

Drawing Status:

Revised Final Plans

Drawn By:

Perfect Drafting & Design

Scale (unless noted otherwise on plans):

1/4" = 1'-0"

Drawing Title and Number:

East and West Elevations

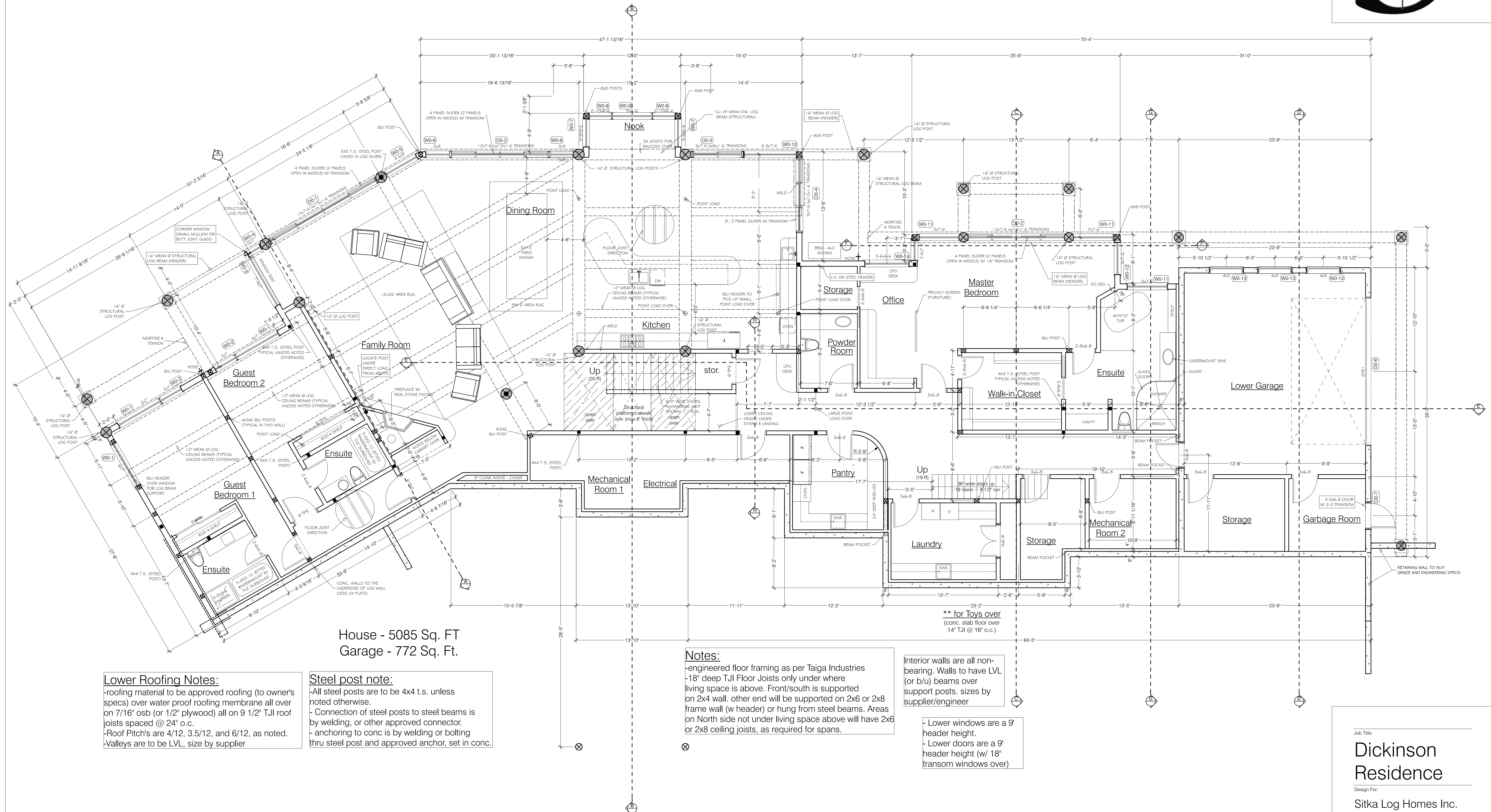

Lower Floor Plan

1/4" = 1'-0"

Job Title:
Dickinson Residence
Design For:
Sitka Log Homes Inc.
Date:
July 11, 2008
Drawing Status:
Revised Final Plans
Drawn By:
Perfect Drafting & Design
Scale (unless noted otherwise on plans):
1/4" = 1'-0"
Drawing Title and Number:
Lower Floor Plan

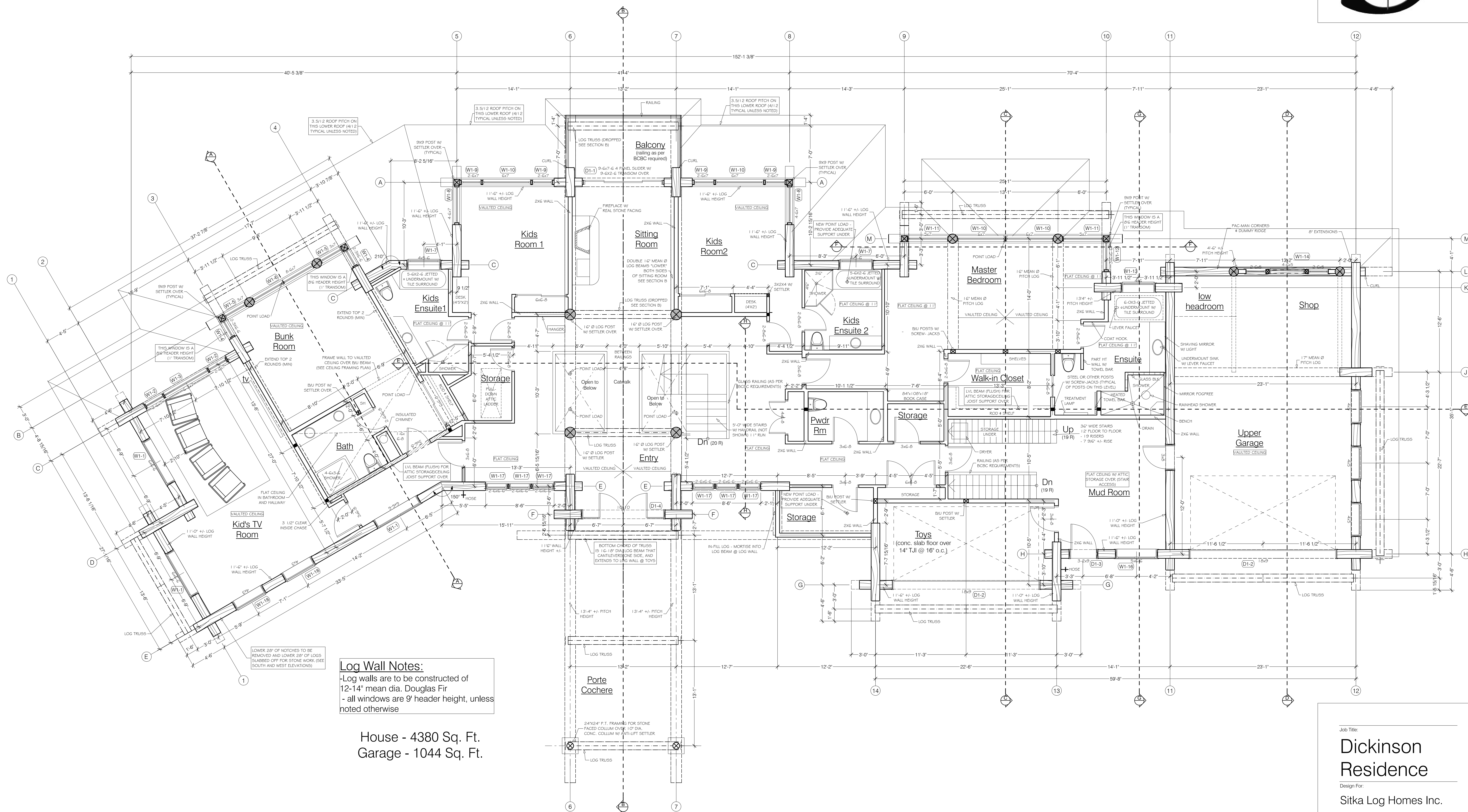

Log Wall Notes:
-Log walls are to be constructed of 12-14" mean dia. Douglas Fir
- all windows are 9' header height, unless noted otherwise

House - 4380 Sq. Ft.
Garage - 1044 Sq. Ft.

Upper Floor Plan

1/4" = 1'-0"

Job Title:
Dickinson Residence
Design For:
Sitka Log Homes Inc.
Date:
July 11, 2008
Drawing Status:
Revised Final Plans
Drawn By:
Perfect Drafting & Design
Scale (unless noted otherwise on plans):
1/4" = 1'-0"
Drawing Title and Number:
Upper Floor Plan

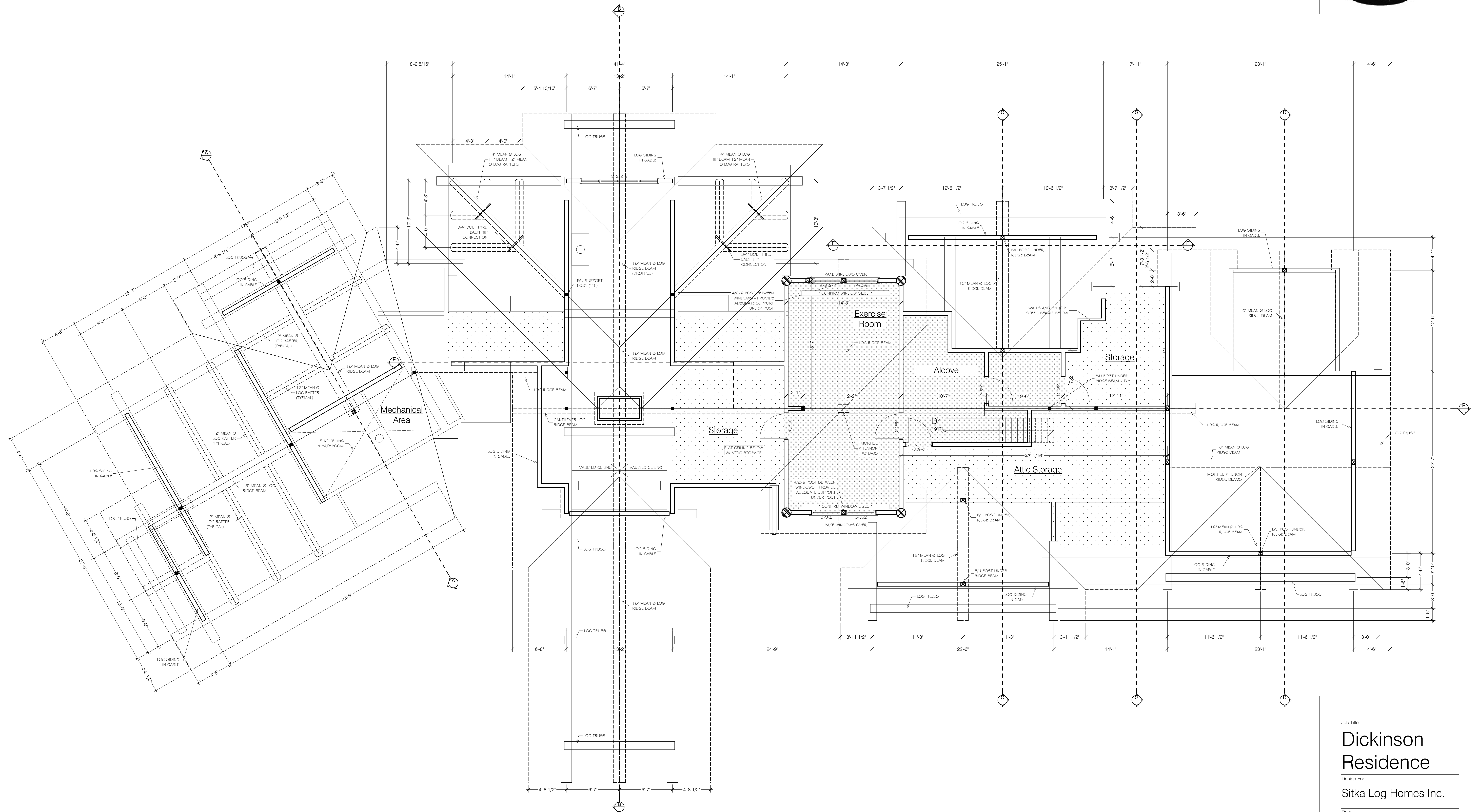

Roof Plan

1/4" = 1'-0"

Job Title:

**Dickinson
Residence**

Design For:

Sitka Log Homes Inc.

Date:

July 11, 2008

Drawing Status:

Revised Final Plans

Drawn By:

Perfect Drafting & Design

Scale (unless noted otherwise on plans):

1/4" = 1'-0"

Drawing Title and Number:

Attic Floor Plan